

WELD COUNTY

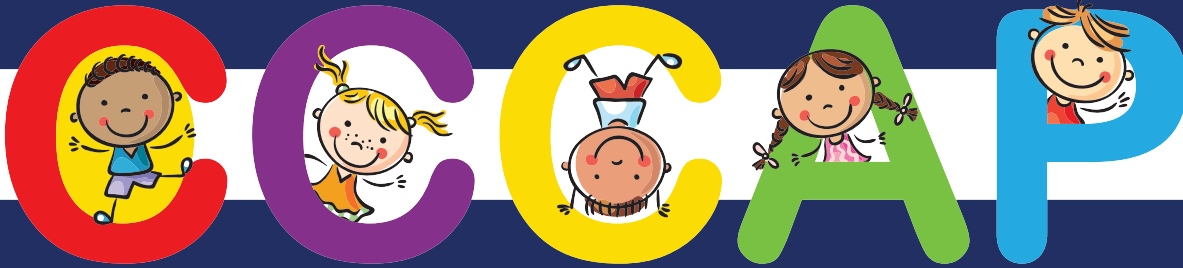

COLORADO CHILD CARE ASSISTANCE PROGRAM

CCCAP APPLICATION

Who May Be Eligible:

- Employed single or two parent households (adult caretakers) **(30 days income verification)**
- Caretaker relatives currently receiving TANF
- Adult caretaker(s) who are currently searching for a job **(limitations apply)**
- Adult caretaker(s) in postsecondary education (1st Bachelor's degree or less) **(limitations apply)** OR in GED, high school, ESL and ABE **(limited to 12 months)**

PLEASE READ THE APPLICATION CAREFULLY FOR THE REQUIRED VERIFICATION.

- ✓ **Citizenship of children required for all children requiring child care.**
- ✓ **Verification of address, i.e. current lease, utility bill, etc.**
- ✓ **Unexpired ID for caretakers.**
- ✓ **Students' class schedules and financial assistance verification.**
- ✓ **Previous 30 days' of income verification and any other unearned income, i.e. child support.**
- ✓ **All parents' and/or caretakers' school schedules are required to be completed and verified by your school administration. Non-traditional work hours require verification from employer.**
- ✓ **Your choice of child care provider and their license number. United Way @211 can provide a list of available providers.**
- ✓ **Provide your e-mail address on the application.**

All child care applicants must cooperate with child support enforcement for all children in the household within thirty (30) days if approved.

Contact Information:

When you call into DHS/CCCAP unit, ask for extension #6017

CCCAP email address is HS-CCCAP@weldgov.com

Households must not exceed gross income guidelines:

Family Size	2	3	4	5	6	7	8	9
Gross Monthly Income	\$2,503.67	\$3,148.08	\$3,792.50	\$4,436.92	\$5,081.33	\$5,725.75	\$6,370.17	\$7,014.58

****Eligibility requirements are subject to change by Weld County without notice****

