

# WELD COUNTY

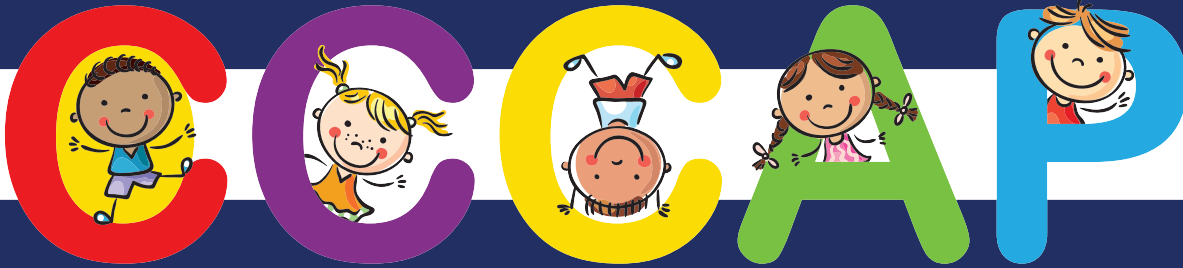

## COLORADO CHILD CARE ASSISTANCE PROGRAM

### CCCAP APPLICATION

#### Who May Be Eligible:

- Employed single or two parent households (adult caretakers) **(30 days income verification)**
- Caretaker relatives currently receiving Temporary Assistance for Needy Families (TANF)
- Adult caretaker(s) who are currently searching for a job **(limitations apply)**
- Adult caretaker(s) in postsecondary education (1st Bachelor's degree or less) **(limitations apply)** OR in GED, high school, ESL and ABE **(limited to 12 months)**

#### PLEASE READ THE APPLICATION CAREFULLY FOR THE REQUIRED VERIFICATION.

- ✓ **Citizenship of children required for all children requiring child care.**
- ✓ **Verification of address, i.e. current lease (within 12 months), utility bill (within last 30 days), etc.**
- ✓ **Unexpired ID for caretakers.**
- ✓ **Students' class schedules and financial assistance verification.**
- ✓ **Previous 30 days' of income verification and any other unearned income, i.e. child support.**
- ✓ **All parents' and/or caretakers' school schedules are required to be completed and verified by your school administration. Work schedule for non-traditional work hours require verification from employer.**
- ✓ **Your choice of child care provider and their license number. United Way @211 can provide a list of available providers, Childcare referral line: 1-877-338-2273 or website: coloradoshines.com**
- ✓ **Provide your e-mail address on the application.**

All child care applicants must apply for and cooperate with Child Support Services for all children requesting care within thirty (30) calendar-days of initial date of approval for child care.

#### Contact Information:

CCCAP Phone: (970)400-6017 Email: HS-CCCAP@weldgov.com Fax: (970)346-7981 Website: weldgov.com

Weld Child Care and REACH phone: (970)400-6594 website: weldchildcare.com

Office: 315 N 11th Ave Bldg. B, PO Box A Greeley, CO 80632

#### Households must not exceed gross income guidelines:

Family Size	2	3	4	5	6	7	8	9
Gross Monthly Income	\$2,606.96	\$3,288.38	\$3,969.79	4,535.58	\$5,332.63	\$6,014.04	\$6,695.46	\$7,376.88

\*Eligibility requirements are subject to change by Weld County without notice\*

